

RIO ST. LUCIE TERRACE

RIO ST. LUCIE DEVELOPMENT CORP.
MARTIN COUNTY
FLORIDA

And further described as Lot 15 of
Ed. J. Glutch's Subdivision
Located in Sections 27, 28, 33 & 34, T. 37 S. R. 41 E.
Scale - 1 inch = 100 feet.

STATE OF FLORIDA }
COUNTY OF MARTIN }
This Instrument was filed for
Record at 9:20 A.M. this 25th day of
Nov. 1925, and duly recorded on the
25th day of Nov. 1925, in Book 1 of
Plats, on Page 14 B, Record Verified.
J.P. Pomery
CLERK CIRCUIT COURT
BY: _____
DEPUTY CLERK

This is a true copy of the Original Plat
of Record of "RIO ST. LUCIE TERRACE" Plat
Book 1, Page 14 B, Martin County, Florida

Frank Greenlee
REGISTERED LAND SURVEYOR
FLORIDA CERTIFICATE NO. 565

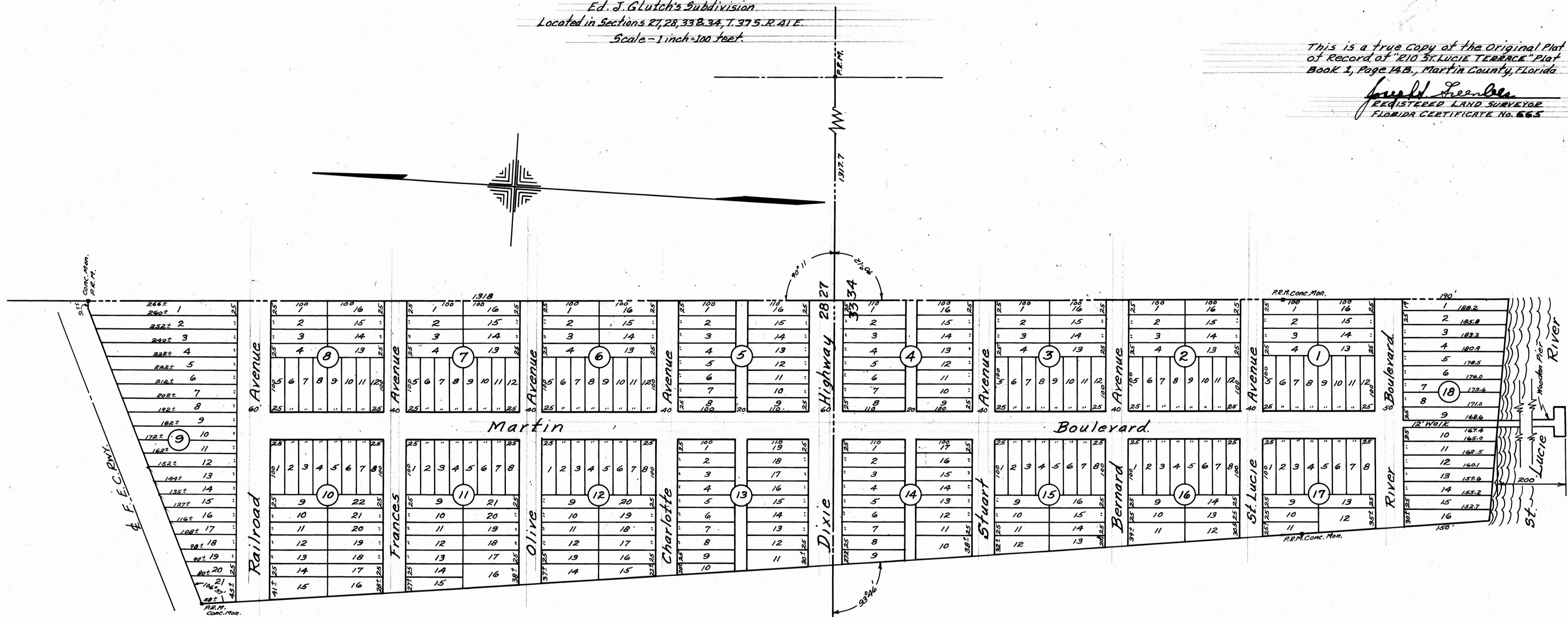

State of Florida
County of Martin
Know all men by these presents, that the Rio St. Lucie Development Corporation, created and existing under the laws of the State of Florida, and owner in fee simple of the above described land, and shown in the above plat, has caused the said plat to be made and the said land to be surveyed as shown thereon, and hereby dedicates to the perpetual use of the public the avenues and streets shown on the attached plat.
In Witness whereof, it has caused its name to be set, and its corporate seal to be affixed.
Signed in the presence of
Stanley Hutchings
E. J. Chan
The Rio St. Lucie Development Corp.
William M. Hanson President

Approved, Nov. 21, 1925
By Wm. A. Roal
County Surveyor

Subscribed and sworn to before me this 19th day of November, A.D. 1925
Arthur T. Hoogarth notary Public
My commission expires Jan 6th 1928
Attest: Roger W. Whitish Secretary

State of Florida }
County of Martin }
Personally appeared before me, a notary public, Richard F. Ensey, Civil Engineer, Registered under the laws of Florida, who, being by me first duly sworn, deposes and says that the above plat indicates, and is made in accordance with, an actual survey of the tract above described, and that the distances, angles, etc., shown thereon are true and accurate to the best of his knowledge and belief.
Subscribed and sworn to before me
this 19th day of November, A.D. 1925
Arthur T. Hoogarth notary Public
My commission expires Jan 5th 1928
Richard F. Ensey, C.E.
Reg. No 211